LOOK FOR THESE ICONS TO PLAN YOUR TRAVEL:

- Scenic Lookout
- Photo Opportunity
- Free
- Activities for Families
- Motor Coach Accessible
- Handicap Accessible

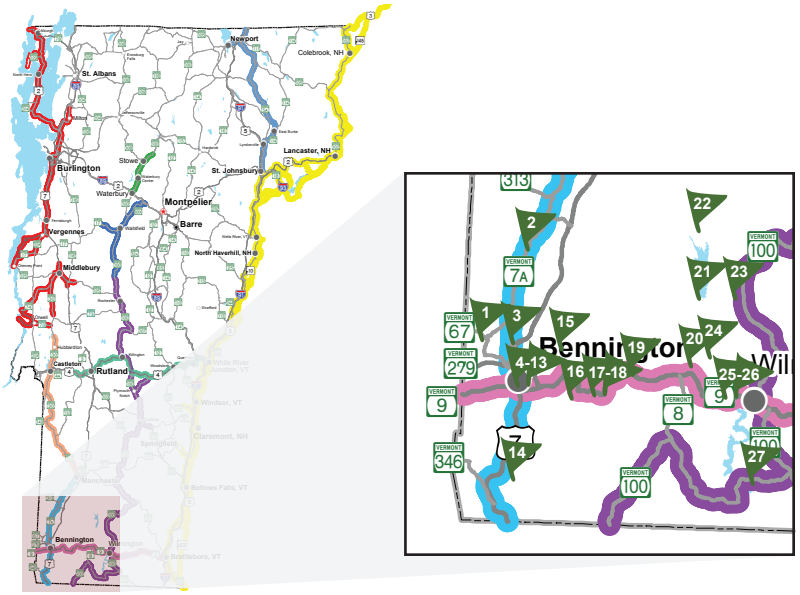

CONNECTING BYWAYS:

MOLLY STARK BYWAY

THE SHIRES OF VERMONT Byway

SCENIC ROUTE 100 BYWAY

VERMONTVACATION.COM VERMONT 1-800-VERMONT

START PLANNING YOUR TRIP TODAY @ VERMONTVACATION.COM

MOLLY STARK BYWAY

Outdoor Recreation

1. **Mile Round Woods**
   1 Park Street, N Bennington
2. **Lake Shaftsbury State Park**
   262 Shaftsbury State Park Road, Shaftsbury
3. **Sunset Playland**
   1487 Harwood Hill Road, Bennington
4. **Bennington Tennis Center**
   200 Lovers Lane, Bennington
5. **Mt Anthony Country Club**
   180 Country Club Drive, Bennington
6. **Ninja Bike Path, River Walk, Willow Park**
   100 Veterans Memorial Drive, Bennington
7. **Various Walking Tours, See Chamber of Commerce**
   100 Veterans Memorial Drive, Bennington
8. **Hemmings Motor News Car Lover's Oasis**
   Vintage vehicle display, 222 W Main Street, Bennington
9. **Bennington Sports Center**
   230 School Street, Bennington
10. **Bennington Recreation Center**
    655 Gage Street, Bennington
11. **Norman Greenberg Conservation Reserve**
    413 Route 7 S, Bennington
12. **One World Conservation Center@NETC**
    413 Route 7 S, Bennington
13. **Apple Barn and Pick Your Own Berries**
    604 Route 7 S, Bennington
14. **Pine Hollow Campground**
    342 Pine Hollow Road, Pownal
15. **Bald Mountain**
    1919-1871 Bickford Hollow Road, Green Mountain National Forest, Shaftsbury
16. **Long Trail**
    1-25 Harbour Road, Green Mountain National Forest, Woodford
17. **Prospect Mountain Cross Country Center**
    204 Prospect Access Road, Woodford
18. **Greenwood Lodge and Campsites**
    311 Greenwood Drive, Woodford
19. **Woodford State Park**
    Route 9, Woodford
20. **Searsburg Reservoir**
    227 Somerset Road, Searsburg
21. **Somerset Reservoir**
    1850-1886 Somerset Road, Green Mountain National Forest, W Dover
22. **Grout Pond**
    207 Grout Pond Road, Green Mountain National Forest, Stratton
23. **Mount Snow**
    39 Mount Snow Road, W Dover
    mountsnow.com
24. **Haystack Mountain**
    19 Reservoir Lane, Green Mountain National Forest, Wilmington
25. **Catamount Trail, Hoot, Toot & Whistle Trail**
    35-69 Woods Road, Green Mountain National Forest, Wilmington
26. **Harriman Reservoir Boat Launch**
    403 Route 9, Wilmington
27. **Sadawga Pond**
    544 Sadawga, Whitingham

CONTINUED NEXT PAGE

LOOK FOR THESE ICONS TO PLAN YOUR TRAVEL:

- Scenic Lookout
- Photo Opportunity
- Free
- Activities for Families
- Motor Coach Accessible
- Handicap Accessible

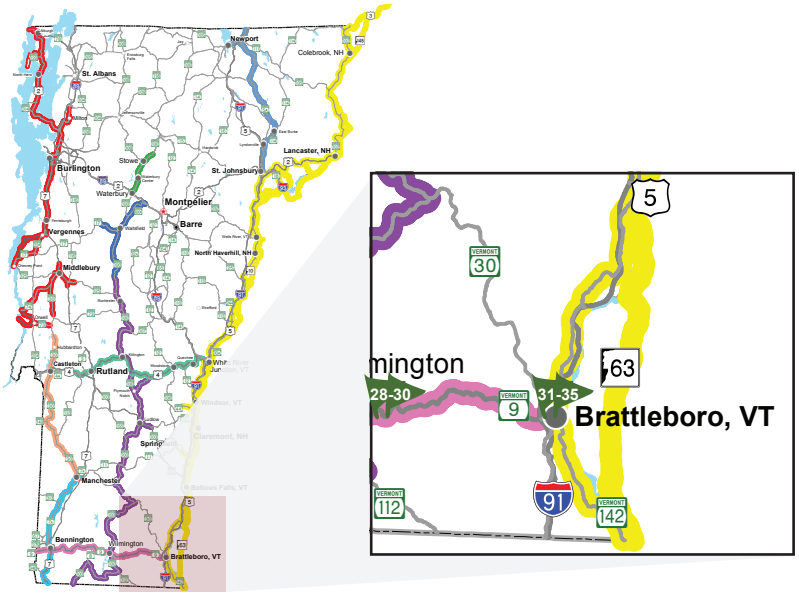

CONNECTING BYWAYS:

MOLLY STARK BYWAY

SCENIC ROUTE 100 BYWAY

CONNECTICUT RIVER BYWAY

START PLANNING YOUR TRIP TODAY @ VERMONTVACATION.COM

VERMONTVACATION.COM VERMONT 1-800-VERMONT

MOLLY STARK BYWAY

Outdoor Recreation

28. **Molly Stark State Park**
    VT Route 9, Wilmington
29. **Lake Raponda**
    270 Lake Raponda Road, Wilmington
30. **Hogback Mountain Scenic Overlook & Conservation Area**
    7627 Route 9 E, Wilmington
31. **Brattleboro Outing Club**
    Cedar Street, Brattleboro
    brattleborooutingclub.org
32. **Harris Hill Ski Jump**
    Cedar Street Brattleboro,
    Harrishillskijump.com
33. **Retreat Farm and Trails**
    350 Linden Street, Brattleboro
    windham-foundation.org
34. **Other Greater Brattleboro Hiking Trails, see**
    Brooks Memorial Library,
    224 Main Street, Brattleboro
35. **Brattleboro Bowl**
    Putney Road, Brattleboro
    brattleborobowl.com

MAPS AND TRAILS

Valley Trail: visitvermont.com/play/trails

Molly Stark State Park Hiking Trail Map: vtstateparks.com/pdfs/mollystark_trails.pdf

Wilmington Hiking Trails: dl.dropbox.com/u/61077506/Wilmington_Vermont_Town_Trail_Map_2_sided%20(1).pdf