LOOK FOR THESE ICONS TO PLAN YOUR TRAVEL:

- Scenic Lookout
- Photo Opportunity
- Free
- Activities for Families
- Motor Coach Accessible
- Handicap Accessible

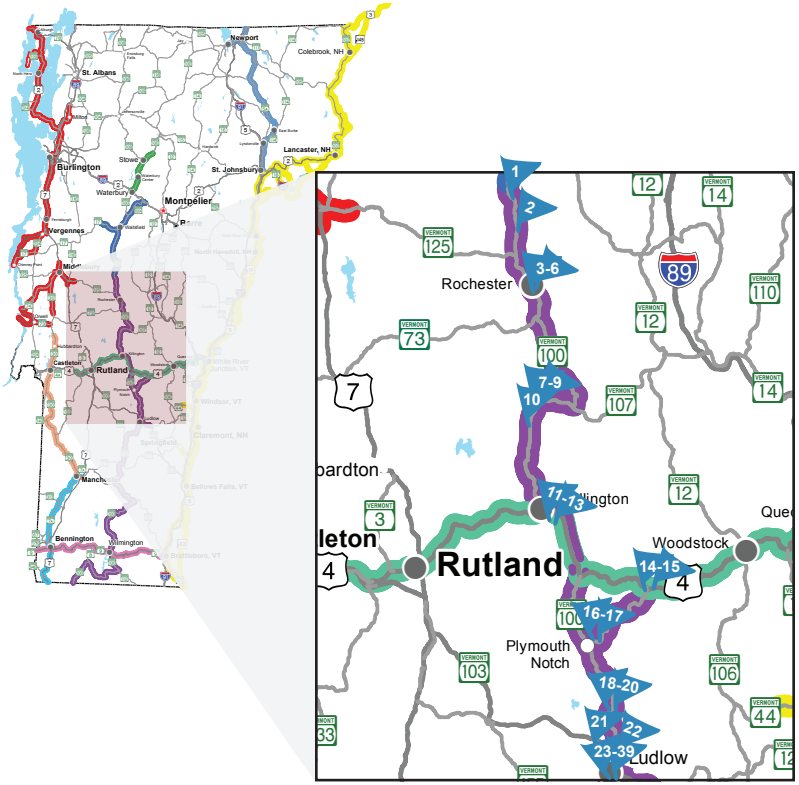

CONNECTING BYWAYS:

SCENIC ROUTE 100 BYWAY · LAKE CHAMPLAIN BYWAY · Mad River BYWAY · The Crossroad of Vermont BYWAY · CONNECTICUT RIVER BYWAY

START PLANNING YOUR TRIP TODAY @ VERMONTVACATION.COM

VERMONTVACATION.COM · VERMONT · 1-800-VERMONT

Chews & Brews

1. **Granville General Store**
   5358 VT Route 100, Granville
   facebook.com/Granville-General-Store-109208389173906/
2. **D's Doghouse and Tavern**
   34 Buffalo Farm Road, Granville
   ds-doghouse.com
3. **School Street Bistro**
   13 School Street, Rochester
   facebook.com/School StreetBistroVt/
4. **Rochester Café & Country Store**
   Route 100 Main Street, Rochester
   rochestercafe.com
5. **Sandy's Books and Bakery**
   30 N Main Street, Rochester
   seasonedbooks.com
6. **Huntington House and Doc's Tavern**
   19 Huntington House Place, Rochester
   huntingtonhouseinn.com
7. **Swiss Farm Inn & Market**
   4441 Vermont 100, Pittsfield
   swissfarminn.com
8. **Pittsfield Original General Store**
   3963 Route 100, Pittsfield
   originalgeneralstore.com
9. **Casa Bella Inn & Restaurant**
   3911 Vermont Route 100 N, Pittsfield
   casabellainn.com
10. **Clear River Tavern**
    2614 Vermont 100, Pittsfield
    clearrivertavern.com
11. **Sunup**
    220 Killington Road, Killington
    sunupbakery.com
12. **Johnny Boy's Pancake House**
    945 Killington Road, Killington
    johnnyboyspancakehouse.com
13. **On the Rocs**
    2384 Killington Road, Killington
    ontherocslounge.com
14. **Long Trail Brewery**
    5520 US Route 4, Bridgewater
    longtrail.com
15. **Bridgewater Corners Country Store**
    5680 US Route 4, Bridgewater Corners
    bridgewatercornerstore.com
16. **Plymouth Artisan Cheese**
    106 Messer Hill Road, Plymouth Notch
    plymouthartisancheese.com
17. **The Wilder House at Calvin Coolidge State Historic Site**
    Route 100A, Plymouth
18. **Inn at Waters Edge**
    45 Kingdom Road, Ludlow
    innatwatersedge.com
19. **Echo Lake Inn**
    2 Dublin Road, Ludlow
    echolakeinn.com
20. **Tyson Village Store**
    Route 100, Tyson
21. **Coleman Brook Tavern at The Jackson Gore Inn**
    111 Jackson Gore Road, Ludlow
    okemo.com
22. **Willie Dun's Grille at Okemo Golf Club**
    89 Fox Lane, Ludlow
    okemo.com
23. **Outback Pizza**
    64 Pond Street, Ludlow
    outbackludlow.com
24. **Java Baba's**
    57 Pond Street, Ludlow
    javababas.com
25. **The Killarney**
    44 Pond Street, Ludlow
    killarneyludlow.com
26. **The Cookster**
    1 Lamere Square, Ludlow
    facebook.com/thecooksterludlow/
27. **Goodman's American Pie**
    5 Lamere Square, Ludlow
    goodmansamericanpie.com/
28. **The Downtown Grocery**
    41 S Depot Street, Ludlow
    thedowntowngrocery.com/index.php
29. **The Hatchery**
    164 Main Street, Ludlow
    thehatcheryvt.com
30. **DJ's Restaurant**
    146 Main Street, Ludlow
31. **Café at Delight**
    135 Main Street, Ludlow
32. **The Pot Belly Pub & Restaurant**
    130 Main Street, Ludlow
    thepotbelly.com
33. **Homestyle Hostel & Cafe**
    119 Main Street, Ludlow
    homestylehostel.com/
34. **MoJo Cafe**
    106 Main Street, Ludlow
    facebook.com/mojocafevt
35. **Sam's Steakhouse**
    91 Route 103, Ludlow
    samssteak.com
36. **Ludlow Farmers Market**
    (Seasonal: May 22-October 9)
    53 Main Street, Ludlow
    ludlowfarmersmarket.org
37. **Mr. Darcy's Bar & Grill**
    31 Route 103 South, Ludlow
    mr-darcys.com
38. **Subway**
    21 Main Street, Ludlow
    subway.com
39. **Chef Mei**
    14 Main Street, Ludlow
    chefmei.com

CONTINUED NEXT PAGE

LOOK FOR THESE ICONS TO PLAN YOUR TRAVEL:

- Scenic Lookout
- Photo Opportunity
- Free
- Activities for Families
- Motor Coach Accessible
- Handicap Accessible

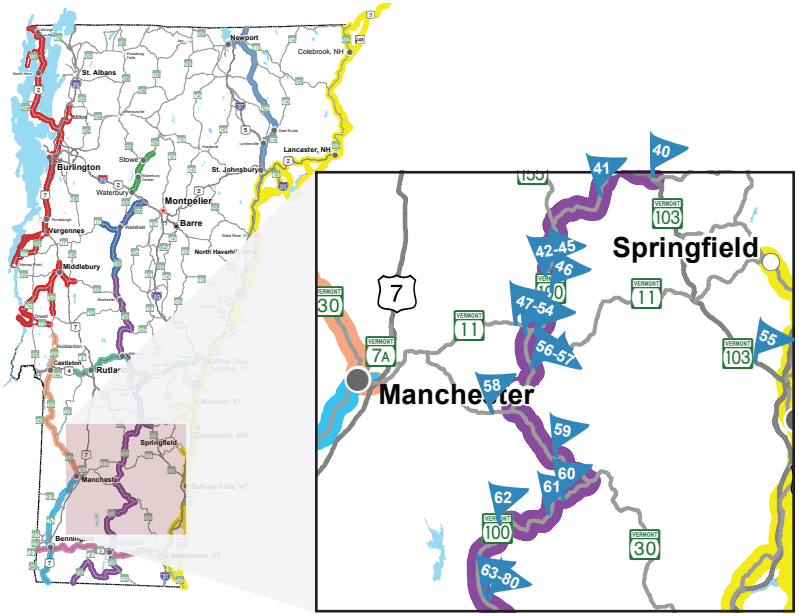

CONNECTING BYWAYS:

START PLANNING YOUR TRIP TODAY @ VERMONTVACATION.COM
VERMONTVACATION.COM VERMONT 1-800-VERMONT

Chews & Brews

40. **Castle Hill Resort & Spa**
171 Castle Hill Drive, Cavendish
castlehillresortvt.com

41. **Green Mountain Sugar House**
820 Route 100 N, Ludlow
gmsh.com

42. **Weston Marketplace Deli**
722 Main Street, Weston

43. **The Weston Village Store**
660 Main Street, Weston
westonvillagestore.com

44. **The Bryant House**
657 Main Street, Weston
vermontcountrystore.com

45. **Inn at Weston**
(Seasonal Fine Dining)
630 Main Street, Weston
innweston.com

46. **Colonial House Inn**
287 Route 100, Weston
cohoinn.com

47-48. **West River Farmers Market**
Outdoor Summer Market:
VT-100, Indoor Winter Market:
91 VT-11, Londonderry
westriverfarmersmarket.com/

49. **Garden Cafe & Gallery**
Route 11 & 100, Londonderry

50. **Taylor Farm**
825 Route 11, Londonderry
taylorfarmvermont.com/

51. **Maple Leaf Diner**
2170 Route 11 & 100,
N Main Street, Londonderry

52. **Swiss Inn**
Route 11, Londonderry
swissinn.com

53. **New American Grill**
Mountain Marketplace,
Londonderry

54. **Jake's Restaurant & Bar**
100 Mountain Marketplace,
Londonderry
jakescafe.org

55. **Mildred's Dairy Bar**
(Seasonal) 1292 Rockingham
Road, Rockingham
vermontcountrystore.com

56. **Solo Farm & Table**
95 Middletown Road,
S Londonderry
solofarmandtable.com

57. **Anjali Farm**
395 Middletown Road,
S Londonderry
anjalifarm.com

58. **Ungrounded Coffee & Cafe**
98 Route 30, Winhall
ungroundedcoffee.com/home

59. **Asta Restaurant**
3894 Main Street, Jamaica
astasswissinn.com

60. **Wardsboro Country Store**
Main Street, Wardsboro

61. **Bittersweet Memories**
Route 100/Fornuto Road,
Wardsboro

62. **West Wardsboro Store**
47 Cross Road, West Wardsboro

63. **Chopin Restaurant at Matterhorn Lodge**
401 Route 100, Dover
matterhorninnvt.com

64. **Snow Mountain Market and Deli**
323 Route 100, West Dover

65. **The Coffee Barn Café**
321 Route 100, Dover

66. **Dover Bar and Grill**
319 Route 100, Dover
doverbarandgrill.com

67. **West Dover Joe's**
271 Route 100, Dover
westdoverjoes.com

68. **Fiddleheads/The Last Chair**
267 Route 100, Dover
lastchairvt.com

69. **Dot's of Dover**
2 Mountain Park Plaza,
Route 100, Dover
dotsofdover.com

70. **Sticky Fingers Bakery**
210 Vermont 100, West Dover
stickyfingersvermontbakery.com

71. **First Wok**
3 Mountain Park Plaza,
Route 100, Dover

72. **Little Anthony's Pizza**
194 Route 100, West Dover

73. **Dover Forge/One More Time**
183 Route 100, Dover
doverforge.com

74. **TC's Tavern**
178 Route 100, Dover
tcsrestaurant.com

75. **La Toscanella's Pizzeria**
148E Route 100, Dover
mountsnowpizza.com

76. **Dining at Layla's Riverside Lodge**
145 Route 100, Dover
laylasriversidelodge.com

77. **Valley View Saloon**
131 Route 100, Dover
valleyviewsaloon.com

78. **Deerhill Inn and Restaurant**
Valley View Road, Dover
deerhillinn.com

79. **Nonna's at the Inn at Sawmill Farm**
7 Crosstown Road and
Route 100, Dover
theinnatsawmillfarm.com

80. **1846 Tavern at the West Dover Inn**
108 Route 100, Dover
1846tavern.com

CONTINUED NEXT PAGE

LOOK FOR THESE ICONS TO PLAN YOUR TRAVEL:

- Scenic Lookout
- Photo Opportunity
- Free
- Activities for Families
- Motor Coach Accessible
- Handicap Accessible

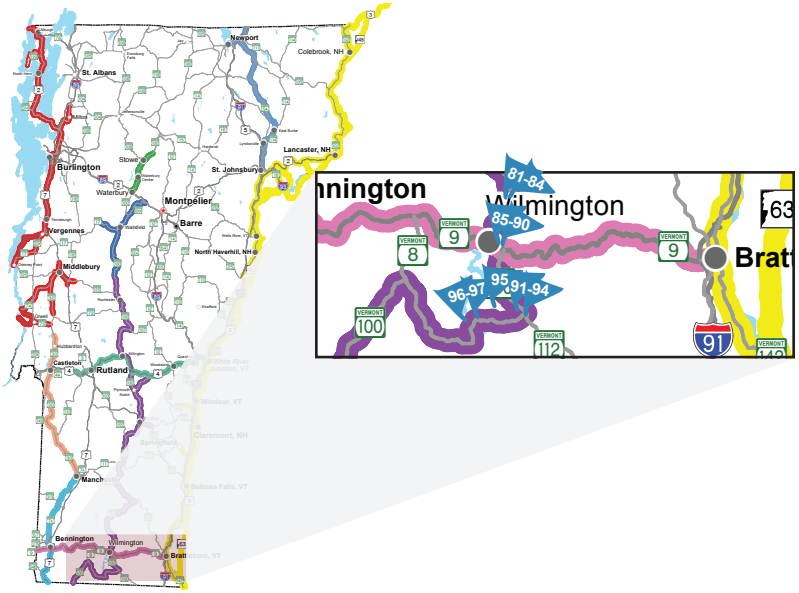

CONNECTING BYWAYS:

SCENIC ROUTE 100 BYWAY

MOLLY STARK BYWAY

CONNECTICUT RIVER BYWAY

START PLANNING YOUR TRIP TODAY @ VERMONTVACATION.COM

VERMONTVACATION.COM VERMONT 1-800-VERMONT

SCENIC ROUTE 100 BYWAY

Chews & Brews

81. **Joe's Home Cookin'**
716 Route 100, Wilmington

82. **Creemee Stand**
716 Route 100, Wilmington
creemeestand.com

83. **The Roadhouse**
4 Old Ark Road, Wilmington
wilmingtonroadhouse.com

84. **River Valley Market**
661 Route 100 N, Wilmington
visitvermont.com/go/river-valley-market

85. **North Star Pizza**
179 Route 100 N, Wilmington
visitvermont.com/go/north-star-pizza

86. **Sonny's Cup & Saucer**
157 Route 100, Wilmington

87. **Old Red Mill Inn and Restaurant & Jerry's Deck & Bar**
18 N Main Street, Wilmington
oldredmill.com

88. **Tommy's Pizzeria**
129 Route 9/100, Wilmington

89. **Wahoo's Eatery**
2 White's Road, Wilmington
wahooseatery.com

90. **The White House Inn Restaurant**
179 Route 9 E, Wilmington
whitehouseinn.com

91. **Jacksonville General Store**
3054 Route 100, Jacksonville
facebook.com/Jacksonville-General-Store-332378200278605/

92. **Spoonwood Cabin Creamery**
3090 Route 100, Jacksonville
spoonwoodcabin.com

93. **Honora Winery Outlet**
Just off Route 100 at
201 Route 112, Jacksonville
honorawinery.com

94. **First Stop Convenience & Repair**
Just off Route 100 at
319 Route 112, Jacksonville

95. **The Corse Farm**
Just off Route 100 at
773 Corse Road, Whitingham

96. **Whitingham Country Store**
6677 Route 100, Whitingham

97. **Sleeping Dog Farm**
Whitingham
sleepingdogfarm.com

FESTIVALS

Annual Fiddlehead Festival (May 23 & 24): vermontfiddleheadfestival.com/
Vermont Blueberry Festival (July 29-Aug 9): vermontblueberry.com/
Vermont Wine & Harvest Festival (September 18th-20th): thevermontfestival.com/
Annual Brewer's Festival (September 5-6): mountsnow.com/events/calendar/21st-annual-brewers-festival/