LOOK FOR THESE ICONS TO PLAN YOUR TRAVEL:

- Scenic Lookout
- Photo Opportunity
- Free
- Activities for Families
- Motor Coach Accessible
- Handicap Accessible

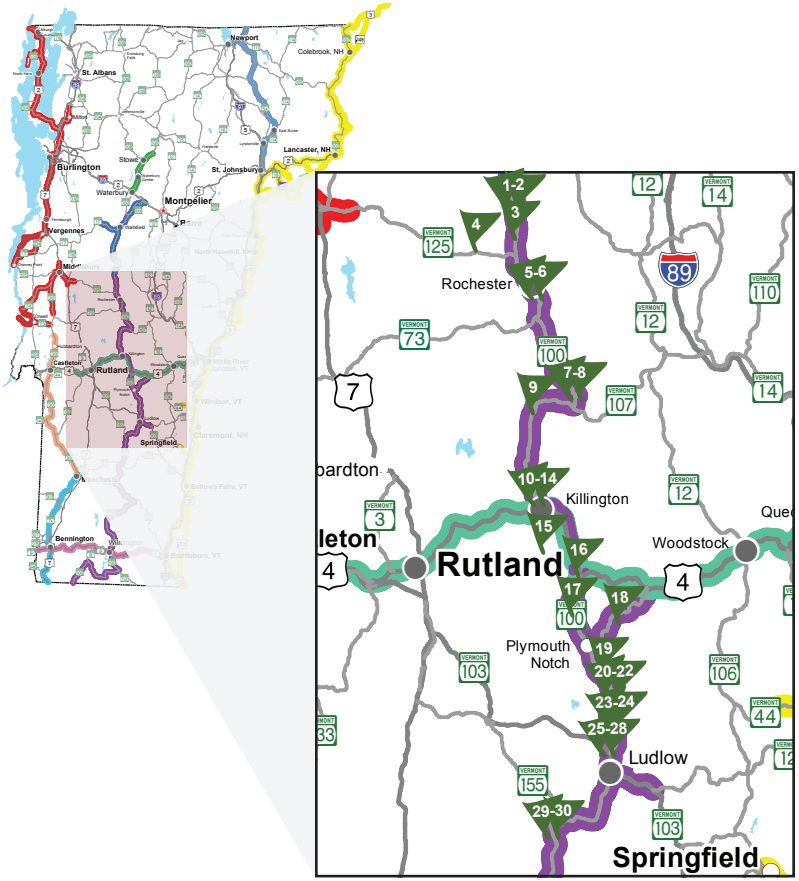

CONNECTING BYWAYS:

SCENIC ROUTE 100 BYWAY · LAKE CHAMPLAIN BYWAY · Mad River BYWAY · The Crossroad of Vermont BYWAY · CONNECTICUT RIVER BYWAY

START PLANNING YOUR TRIP TODAY @ VERMONTVACATION.COM

VERMONTVACATION.COM · VERMONT · 1-800-VERMONT

SCENIC ROUTE 100 BYWAY

Outdoor Recreation

1. **Moss Glen Falls**
   Route 100, Granville
   vtfpr.org/lands/vtna.cfm#mgfg
2. **Granville Gulf State Reservation**
   6525 Route 100 N, Granville
3. **White River Golf Club**
   3070 Route 100, Rochester
   whiterivergolf.com
4. **Texas Falls**
   125 Texas Falls Road, Green Mountain National Forest, Hancock
5. **Green Mountain National Forest Visitors Center**
   99 Ranger Road, Rochester
   fs.fed.us/r9/gmfl
6. **Green Mountain Bikes**
   105 N Main Street, Rochester
   greenmountainbikes.com
7. **Peavine Park**
   642 Pit Road, Stockbridge
   fs.fed.us/r9/gmfl
8. **Stockbridge Common**
   Common Road, Stockbridge
9. **Peak Adventures and Peak Races**
   Riverside Farm
   3178 Route 100, Pittsfield
   peakraces.peak.com
10. **Green Mountain National Golf Course**
    476 Barrows Towne Road, Killington
    gmngc.com
11. **Vermont River Tubing**
    902 Route 100, Stockbridge
    vermontrivertubing.net
12. **Gifford Woods State Park**
    34 Gifford Woods Acc, Killington
    vtstateparks.com/htm/gifford.htm
13. **Kent Pond**
    Thundering Brook Road, Killington
    vtfishandwildlife.com/fish/fishing_opportunities/family_friendly_fishing/colton_and_kent_ponds__killington/
14. **Thundering Brook Falls**
    Thundering Brook Road, Killington
    fs.usda.gov/wps/portal/fsinternet/
15. **Killington/Pico Resort**
    4763 Killington Road, Killington
    killington.com
16. **Snowmobile Tours**
    170 Route 100, Bridgewater
    snowmobilevermont.com/
17. **Woodward Reservoir**
    Coolidge Memorial Road, Plymouth
18. **Coolidge State Forest**
    855 Coolidge State Park Road, Plymouth
    vtstateparks.com/htm/coolidge.htm
19. **Hawk Recreation Area**
    75 Billings Road, Plymouth
    hawkresort.com/summer/index.html
20. **Lake Amherst**
    Route 100, Plymouth
21. **Lake Echo**
    Route 100, Plymouth
22. **Camp Plymouth State Park**
    2008 Scout Camp Road, Ludlow
    vtstateparks.com/htm/plymouth.htm
23. **Lake Rescue**
    Route 100, Ludlow
24. **Lake Pauline**
    Route 100, Ludlow
25. **Okemo Valley Golf Course**
    89 Fox Lane, Ludlow
    okemo.com/activities/golf/okemovalley.asp
26. **The Adventure Zone at Jackson Gore Inn**
    111 Jackson Gore Road, Ludlow
    okemo.com/activities/adventurezone.asp
27. **Buttermilk Falls**
    Buttermilk Falls Road, Ludlow
    yourplaceinvermont.com
28. **Okemo Mountain Resort**
    77 Okemo Ridge Road, Ludlow
    okemo.com
29. **West River**
    Stocked Fishing Stream
    Route 100, Weston
30. **Greendale Campground**
    Greendale Road, Weston
    forestcamping.com/dow/eastern/gmcmp.htm

CONTINUED NEXT PAGE

LOOK FOR THESE ICONS TO PLAN YOUR TRAVEL:

- Scenic Lookout
- Photo Opportunity
- Free
- Activities for Families
- Motor Coach Accessible
- Handicap Accessible

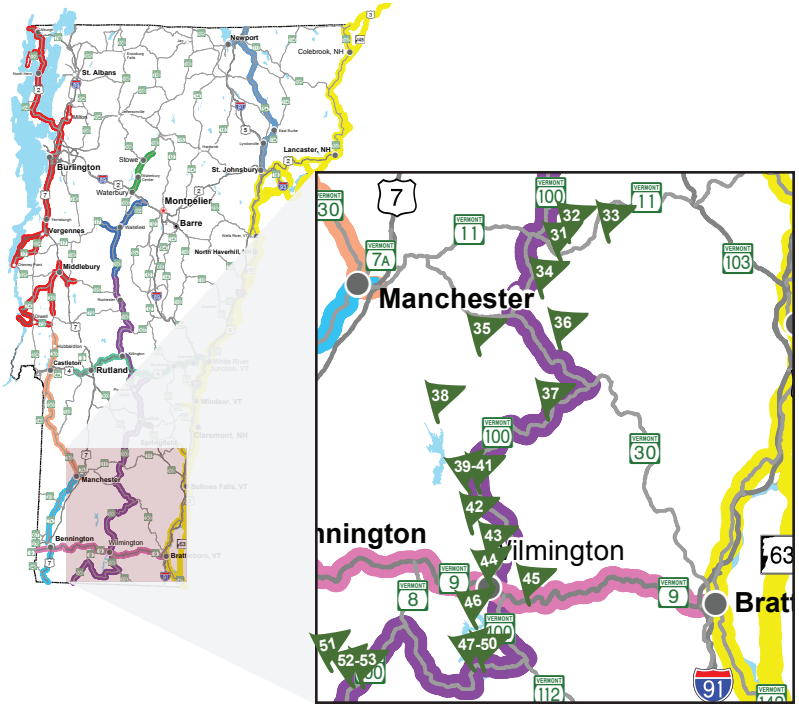

CONNECTING BYWAYS:

SCENIC ROUTE 100 BYWAY

STONE VALLEY BYWAY

THE SHIRES OF VERMONT Byway

MOLLY STARK BYWAY

CONNECTICUT RIVER BYWAY

START PLANNING YOUR TRIP TODAY @ VERMONTVACATION.COM

VERMONTVACATION.COM VERMONT 1-800-VERMONT

Outdoor Recreation

31. **Magic Mountain Ski Resort**
495 Magic Mountain Access, Londonderry
magicmtn.com/

32. **Lowell Lake**
260 Ice House Road, Londonderry
vtstateparks.com/htm/lowell.htm

33. **Tater Hill Golf Club**
6802 Popplle Dungeon Road, N Windham
okemo.com/activities/golf/taterhill.asp

34. **Winhall Brook Recreation Area**
919 Winhall Station Road, Jamaica

35. **Stratton Mountain Resort**
5 Village Lodge Road, Stratton
stratton.com/

36. **Jamaica State Park**
285 Salmon Hole Lane, Jamaica
stateparks.com/jamaica_state_park_in_vermont.html

37. **Robert and Ruth McMichael Memorial Town Park**
Route 100, Wardsboro

38. **Grout Pond**
Arlington Road, Stratton

39. **Catamount Trail**
Catamount Trail Lane, Dover
catamounttrail.org/about/

40. **Mount Snow Ski and Golf Resort**
39 Mount Snow Road, W Dover
mountsnow.com/

41. **Carinthia Ski Area**
1 Carinthia Road, W Dover
carinthiaparks.com

42. **Hermitage Club**
Route 100, W Dover
hermitageclub.com

43. **Wheeler's Farm**
36 Woffenden Road, Wilmington
visitvermont.com/go/wheeler-farm

44. **East Branch Fly Fishing**
Route 100, Wilmington

45. **Molly Stark State Park**
705 Route 9 E, Wilmington
vtstateparks.com/htm/mollystark.htm

46. **Lake Whitingham (Harriman Reservoir)**
State Highway 9, Wilmington

47. **Town Hill Common**
Town Hill Road, Whitingham

48. **Monument to Brigham Young**
Town Hill Road, Whitingham

49. **Sadawga Lake**
Sadawga Lake Road, Whitingham
vtfishandwildlife.com/fish/fishing_opportunities/family_friendly_fishing/sadawga_pond__whitingham/

50. **Atherton Meadows Wildlife Management District**
7992 Route 100, Whitingham
vtfishandwildlife.com/

51. **Roaring Brook Cascades**
Mill Road, Stamford
northeastwaterfalls.com/waterfall.php?num=438&p=0

52. **Appalachian/Long Trail**
County Road, Stamford

53. **Stamford Valley Golf Course**
194 The Lane, Stamford
stamfordvalleygolf.com